

Sechs Stüden

Fernando Carulli
1770 - 1841

Hrg. Detlef Hasselmeier

Stüde 1

Moderato

4

7

10

13

16

18

20

22

25

29

33

36

39

42

45

Etüde 2

Moderato

3

5

7

10

13

16

19

22

Etüde 3

Moderato

23

26

29

32

35

38

41

44

47

Stüde 4

Moderato

3

6

9

12

15

18

21

24

27

30

33

36

39

42

45

48

Etüde 5

Moderato

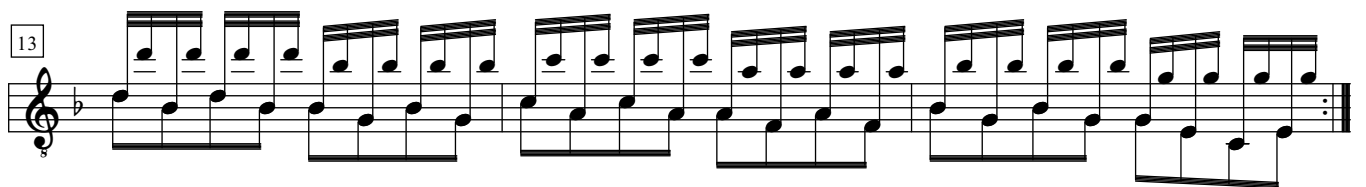
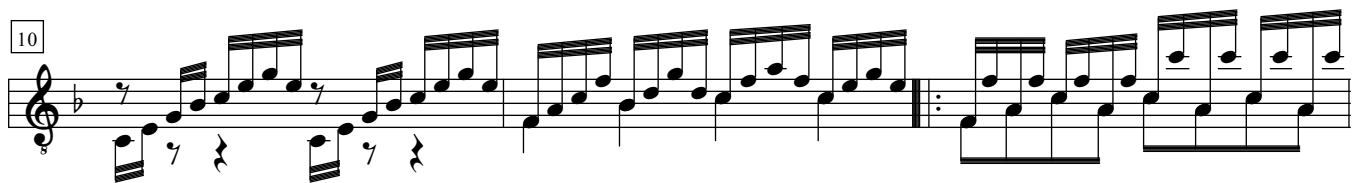
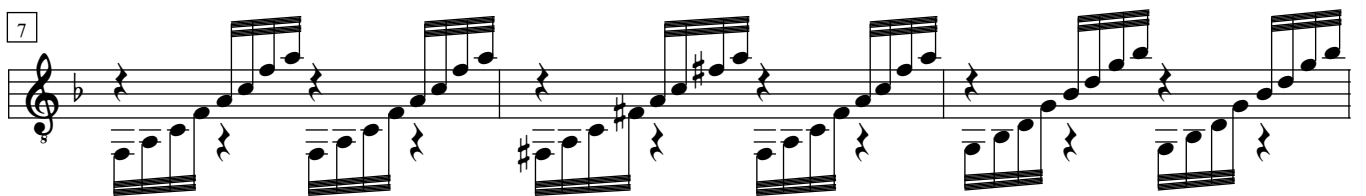
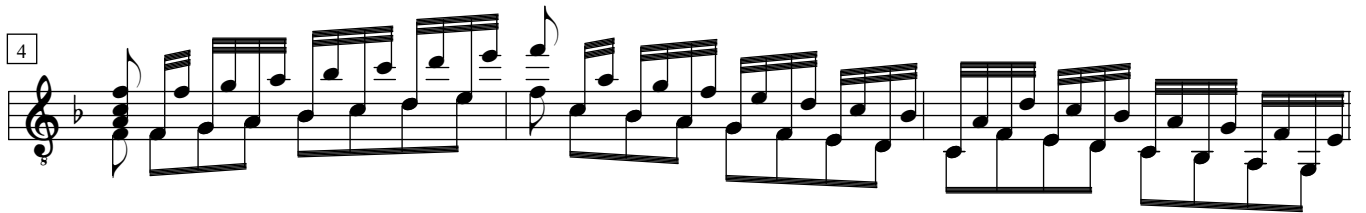
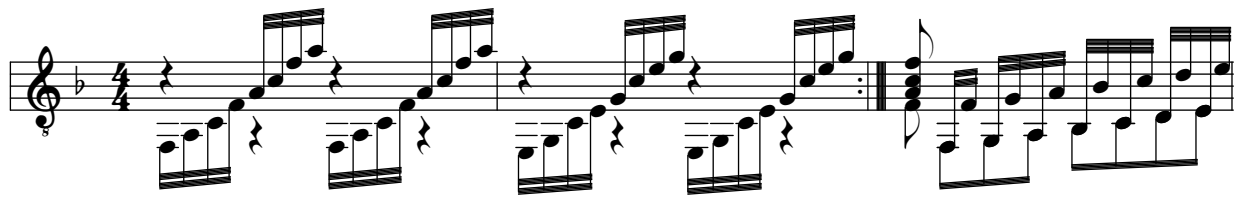

22

25

28

31

34

37

40

43

Etüde 6

Moderato

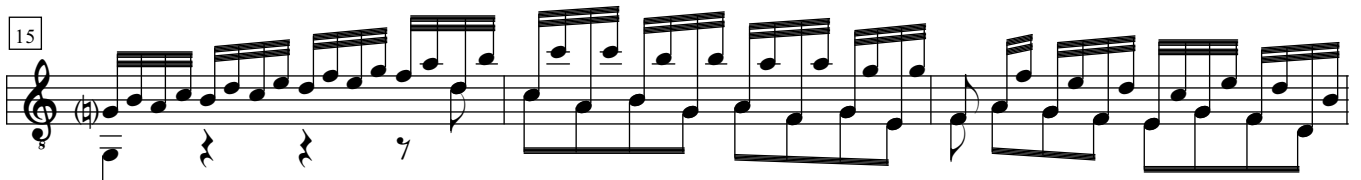
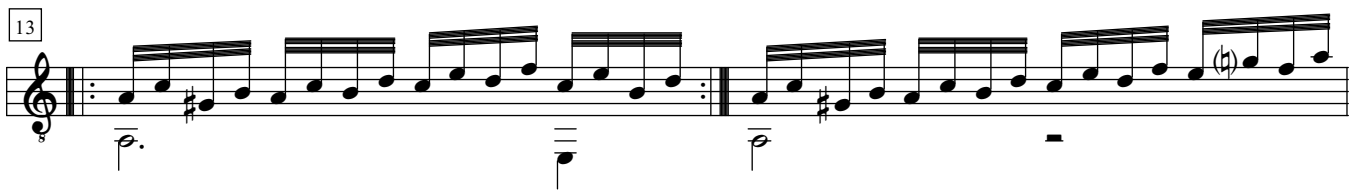
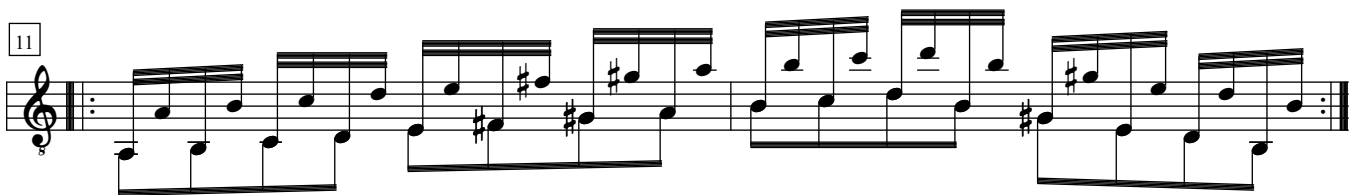
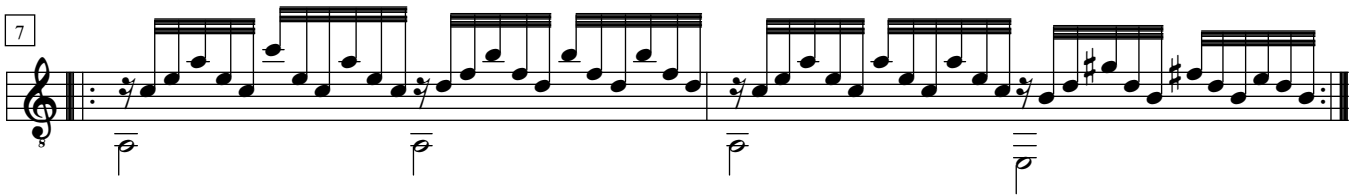
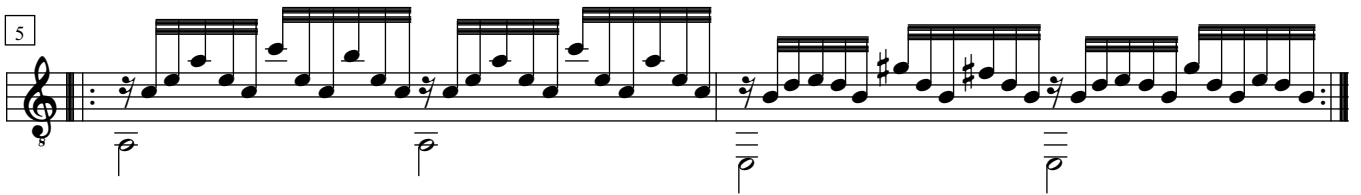
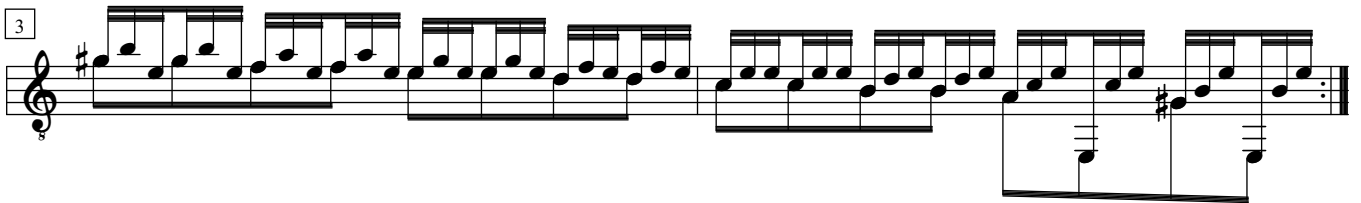
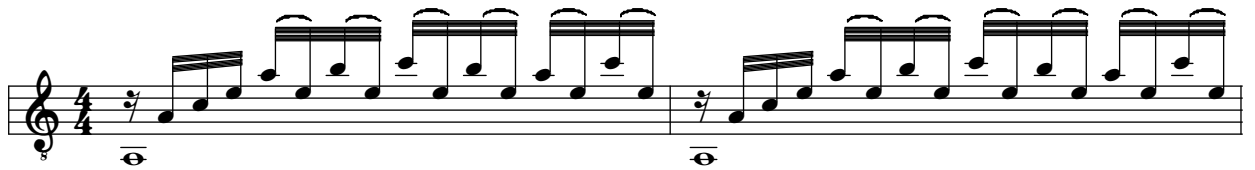

18

21

24

26

28

30

33

36

39